

Apr 8-3:21 PM

35.1 Review

Grade: 12th
Subject: Advanced Biology
Date: 4/9

Apr 8-3:21 PM

1 Most nutrients are absorbed in the small intestine.

True

False

Apr 8-3:29 PM

2 Digestion ~~can~~ is only performed through chemical digestion.

True

False

Apr 8-3:38 PM

3 _____ is an enzyme found in saliva.

Amylase

Apr 8-3:41 PM

4 The _____ is the largest internal organ of the body and produces bile, which helps to break down fats.

liver

Apr 8-3:43 PM

5 Most nutrients from food are absorbed into the bloodstream through fingerlike structures called _____.

villi

Apr 8-3:46 PM

6 The process in which the smooth muscles that line the esophagus contract rhythmically to move food through the digestive system is called ~~pepsin~~.

peristalsis

True

False

Apr 8-3:49 PM

35.2/35.3 Review

Grade: 12th
Subject: Advanced Biology
Date: 4/19

Apr 19-9:38 AM

1 _____ is the process by which a person takes in and uses food.

Nutrition

Apr 19-10:02 AM

2 A Calorie is equal to 1 kilocalorie, or 1000 calories (lower case c).

True

False

Apr 19-10:04 AM

3 To lose weight, _____ amounts of Calories must be used than consumed.

A lesser

B greater

C equal

Apr 19-10:05 AM

4 In proper amounts, fats are an essential part of a healthful diet.

True

False

Apr 19-10:07 AM

5 _____ are inorganic compounds used by the body as building materials, and they are involved with metabolic functions.

Minerals = inorganic

Apr 19-10:08 AM

6 _____ are organic compounds that are needed in small amounts for metabolic activities.

Vitamins

Apr 19-10:08 AM

7 A _____ is a substance that acts on certain target cells and tissues to produce a specific response.

Hormone

Apr 19-10:09 AM

8 Homeostasis in the body is maintained by internal mechanisms called ~~positive~~ feedback.

negative

True

False

Apr 19-10:11 AM

9 The pituitary gland secretes hormones that not only regulate many body functions, but also regulates other endocrine gland.

True

False

Apr 19-10:12 AM

- 10 Calcitonin is a hormone that is partly responsible for the regulation of calcium, which is used in bone formation, blood clotting, nerve function, and muscle contraction.

Apr 19-10:13 AM

- 11 Glucagon binds to liver cells, signaling them to convert glycogen to glucose and release glucose into the blood.

True
False

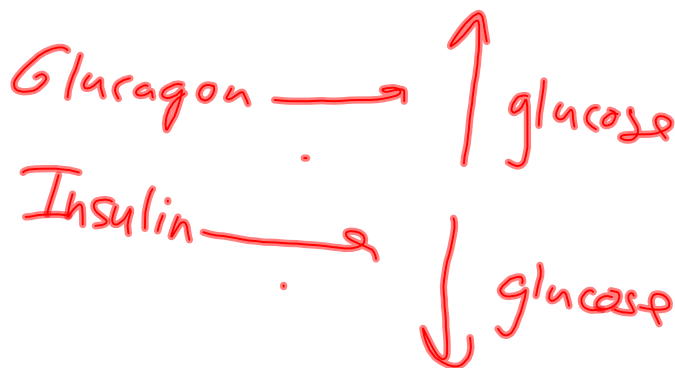

Apr 19-10:14 AM

12 The antidiuretic hormone functions in homeostasis by regulating water balance.

True

False

Apr 19-10:15 AM

13 The parathyroid hormone increases blood calcium levels by stimulating the bones to release calcium.

True

False

Apr 19-10:17 AM

14 _____ are broken down into fatty acids and glycerol.

A amylase

B protein

C fat

D carbohydrates

Apr 24-9:42 AM

15 Insulin is released from the pancreas when blood glucose levels are too high.

Apr 24-9:43 AM

16 _____ signals the liver to produce glucose.

- A Insulin
- B Pepsin
- ☒ C Glucagon
- D Mucus

Apr 24-9:44 AM

17 What hormone regulates calcium formation?

Apr 24-9:45 AM

18 Why is it essential to eat proteins even though the body produces them?

- A Only digested proteins can function in cells
- B The body only makes harmful proteins
- C Proteins made in body are not composed of amino acids
- ☒ D The body only makes 12 of the essential 20 amino acids

Apr 24-9:46 AM

19 The _____ is the end of the digestive tract.

- A small intestine
- B stomach
- C pancreas
- ☒ D large intestine

Apr 24-9:47 AM

20 The enzyme involved with protein digestion in the stomach is called pepsin.

Apr 24-9:47 AM

21 What are the two classifications of hormones?

- ☒ A steroid and amino acid
- ☐ B endocrine and non-endocrine
- ☐ C enzyme and non-enzyme
- ☐ D acid and endocrine

Apr 24-9:48 AM

22 What can be concluded from this MyPyramid plan?

- ☒ A More nutrients should be consumed from grains than meats
- ☐ B more nutrients should be consumed from oils than vegetables
- ☐ C oils are not a necessary part of the diet
- ☐ D dairy is not a necessary part of the diet

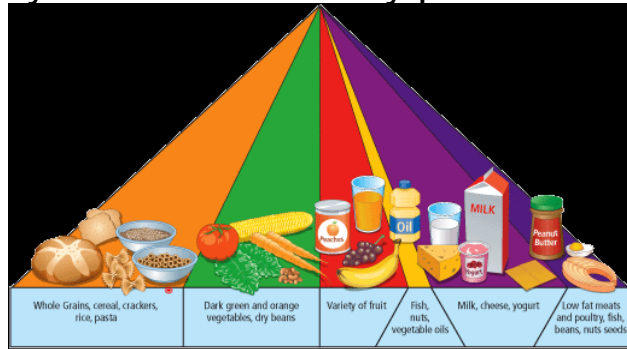

Apr 24-11:46 AM

23 What happens after this amino acid cell and its receptor binds to DNA?

- ☐ A the cell is destroyed
- ☒ B genes are activated
- ☐ C the nucleus prevents gene activation
- ☐ D the plasma membrane is destroyed

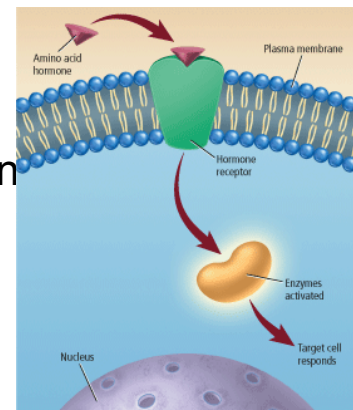

Apr 24-11:48 AM

24 What is the function of this structure?

- A performs peristalsis
- ☒ B absorbs nutrients in small intestine
- C releases amylase
- D releases bile

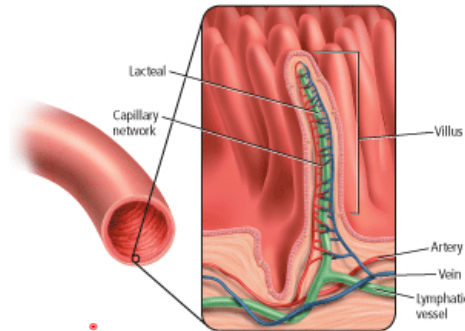

Apr 24-11:49 AM

25 What type of digestion is shown here?

- A cardiac
- B chemical
- ☒ C mechanical
- D enzyme

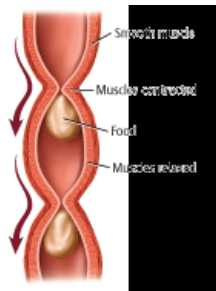

geraldine science . wikispaces . com

Apr 24-11:50 AM

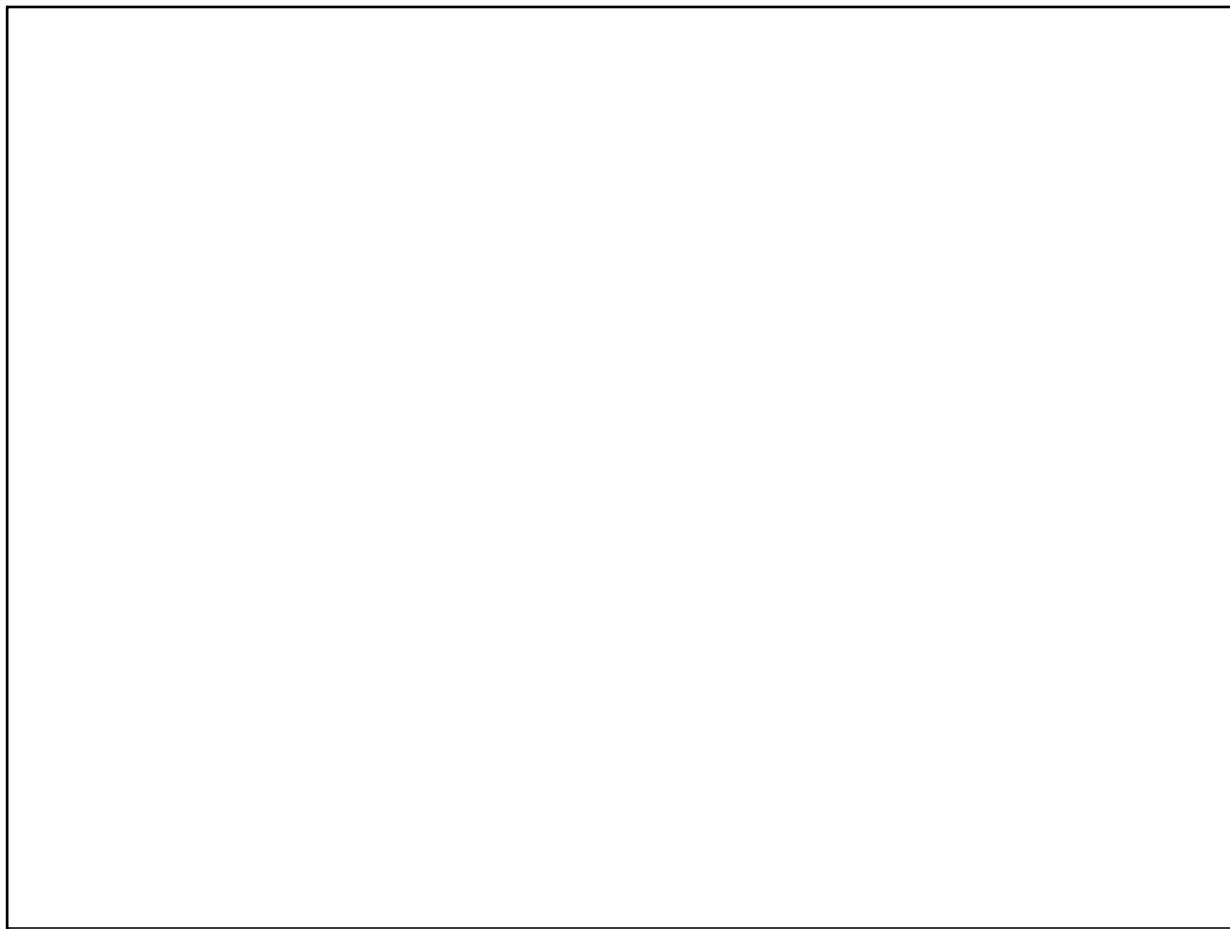

Apr 24-12:58 PM